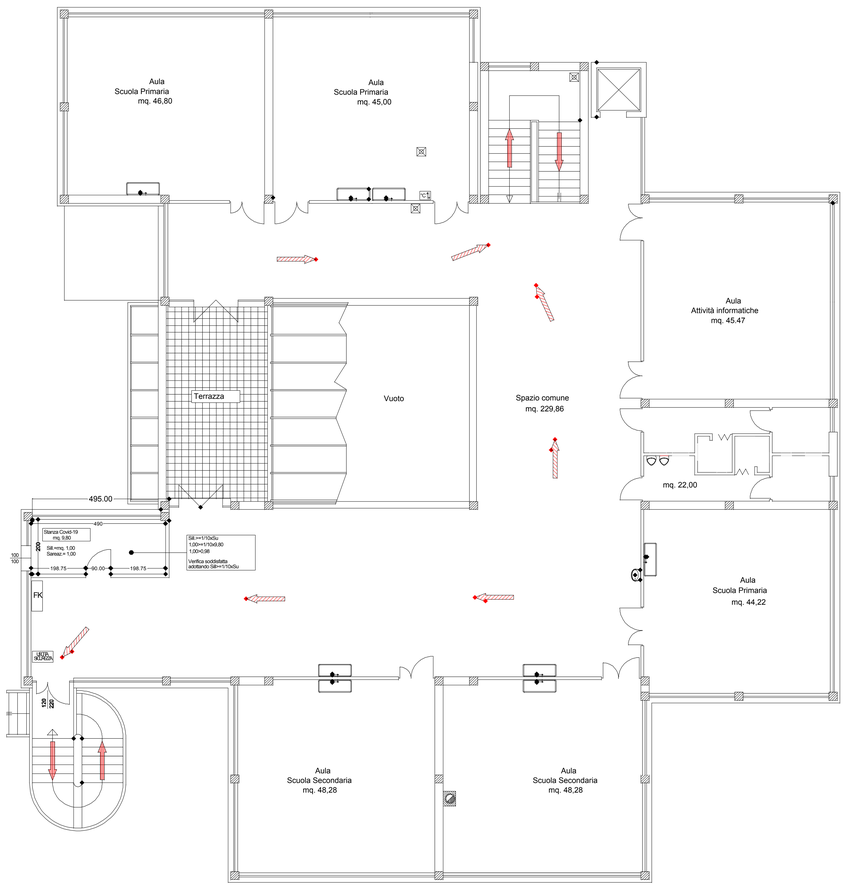

PIANO PRIMO - Sup. netta mq. 529,00

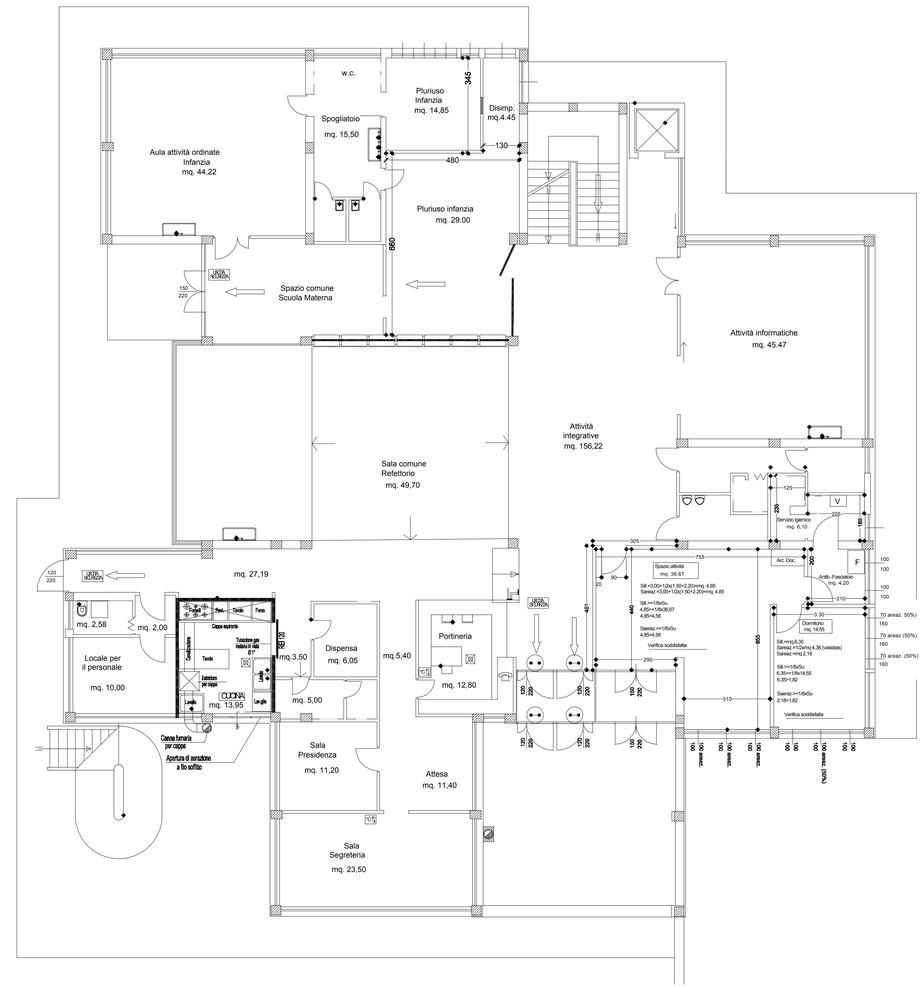
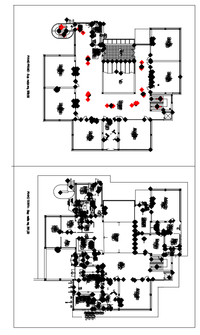
PIANO TERRA - Sup. netta mq. 561,00